

Patient report

Bio-Rad DATE: 12/10/2019
D-10 TIME: 10:08 AM
S/N: #DJ4I016123 Software version: 4.30-2
Sample ID: 10533121
Injection date 12/10/2019 08:42 AM
Injection #: 6 Method: HbA1c
Rack #: --- Rack position: 6

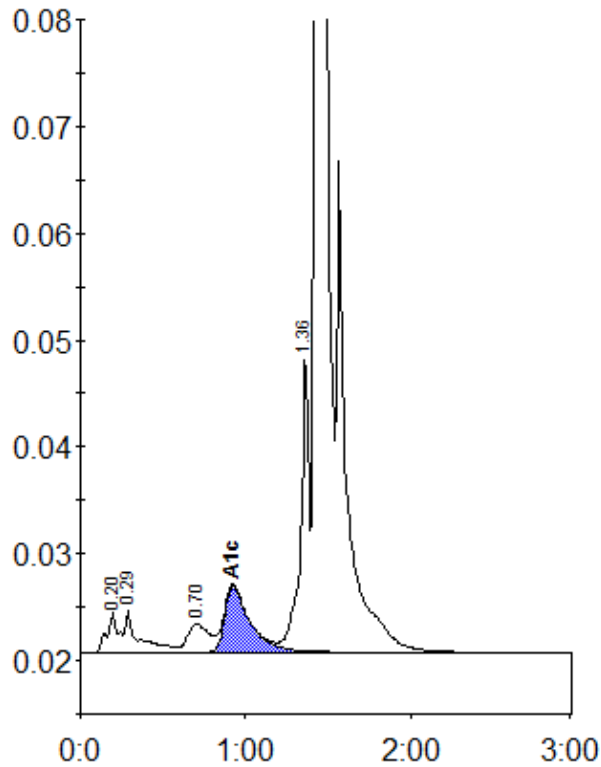

Peak table - ID: 10533121

Peak	R.time	Height	Area	Area %
A1a	0.20	3718	17232	0.8
A1b	0.29	3952	21854	1.1
LA1c/CHb-1	0.70	2639	23785	1.1
A1c	0.92	6244	66111	4.8
P3	1.36	27998	98030	4.7
A0	1.43	595550	1844535	89.0
Total Area:	2071549			

Concentration:	%
A1c	4.8